

---

# CONTENTS

---

- 57 John R. Stilgoe The Railroad Beautiful: Landscape Architecture and the Railroad Gardening Movement, 1867-1930
- 67 Harjinder S. Sandhu  
John H. Foster Landscape Sensitive Planning: A Benefit/Cost Assessment
- 76 Jusuck Koh Ecological Design: A Post-Modern Design Paradigm of Holistic Philosophy and Evolutionary Ethic
- 85 Victor Baxter CHACO/Pueblo Bonito: A Computer Analysis Applied to an Ancient Solar Dwelling
- 92 Mark Francis Behavioral Approaches and Issues in Landscape Architectural Education and Practice
- 96 Carole Zellie An Investigation of Nineteenth Century Surveyors and Land Planners in Massachusetts: 1830-1860
- 104 Alon Kvashny Enhancing Creativity in Landscape Architectural Education
- 113 Terry J. Brown  
Robert M. Itami Landscape Principles Study: Procedures for Landscape Assessment and Management - Australia
- 122 Index to Volume 1, *Landscape Journal*
- 

*Landscape Journal* is dedicated to the dissemination of the results of academic research and scholarly investigation of interest to practitioners, academicians, and students of landscape architecture.

Cover: Wellesley Hills Station (Architect: H. H. Richardson) on the Boston and Albany Railway. Drawn by Harry Fenn. Half-tone engraved by R. C. Collins. From: Charles Mulford Robinson, *Suburban Station Grounds* (Boston: Boston and Albany Railroad, 1905). See page 57 for John Stilgoe, "The Railroad Beautiful: Landscape Architecture and the Railroad Gardening Movement, 1867-1930."

Below: Trackside planting extended long distances away from some railroad stations in order that train passengers might enjoy the "intentional scenery" from starting and slowing trains. See Stilgoe, page 57 (from *Railroad Grounds*, American Institute of Park Executives, 1914).

---

Volume One, Number Two

Fall 1982

---

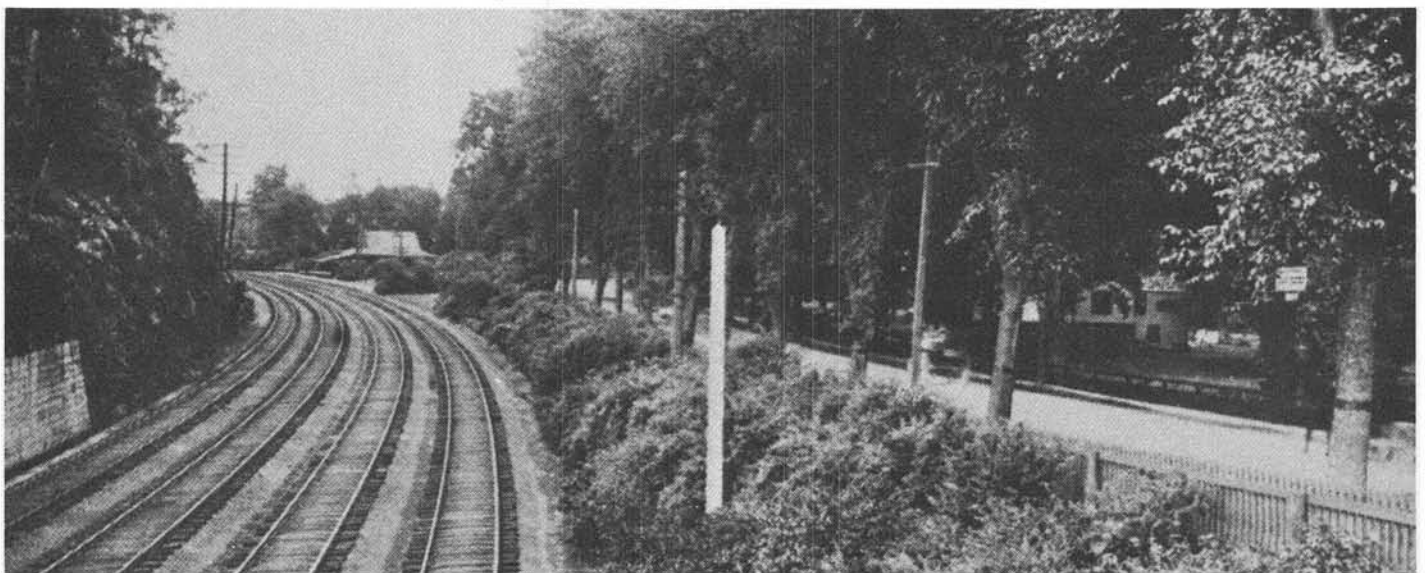

## Referees

In addition to the Editors, the following persons contributed judgment and advice on manuscripts between January 1, 1981, and March 1, 1982.

Richard Austin	Robert Melnick
Robert Becker	Duane Mezga
William G. E. Blair	Pat Miller
Kenneth R. Brooks	Gary T. Moore
Terry Brown	John R. Mullin
Jot Carpenter	Bruce Murray
Richard Chenoweth	Thomas Nieman
Kenneth Craik	Bernard J. Niemann
Walter Cudnofsky	Earl Nordstrand
Terry Daniel	Patricia O'Donnell
Kerry J. Dawson	Peter Olin
Dennis Dingemans	Merlyn Paulson
Robert Dumke	David G. Pitt
Julius Fabos	Reuben Rainey
Herman Felstehausen	Mary Ravenhall
Ian Firth	Cynthia Ray
Charles A. Fountain	Robert G. Reimann
Mark Francis	Robert Riley
William Gates	Lee Rivlin
Carl Goldschmidt	Alan Robinette
Alan Gussow	Jon Rodiek
C. Gustav Hard	Joseph Rodriguez
Richard S. Hawks	Robert Ross
Kenneth Helphand	John Russell
Randy Hester	Albert Rutledge
Gary L. Hightshoe	Fahriye Sancar
Michael Hodges	Lynda Schneekloth
Marianna Holland	Stephen R. J. Sheppard
Evelyn Howell	Bernard M. Slick
Catherine Howett	Richard Smardon
Reiner Jaakson	Frederick R. Steiner
Peter Jacobs	Carl Steinitz
Benjamin Johnson	John Stilgoe
Grant Jones	David C. Streatfield
Rachel Kaplan	Robert L. Thayer
Stephen Kaplan	Wayne Tlusty
Jusuck Koh	Suzanne L. Turner
James Kuska	Richard Untermann
Alon Kvashny	Sue Wiedemann
Hanque Macari	Don Wilkin
Michael McCarthy	Daisy T. Wu
Ann Marston	James Zimmerman
Roger Martin	Ervin H. Zube